

Crookwell Dam Notification Area

725000

726000

727000

728000

729000

6192000
6191000
6190000
6189000
6188000
6187000
6186000

6192000
6191000
6190000
6189000
6188000
6187000
6186000

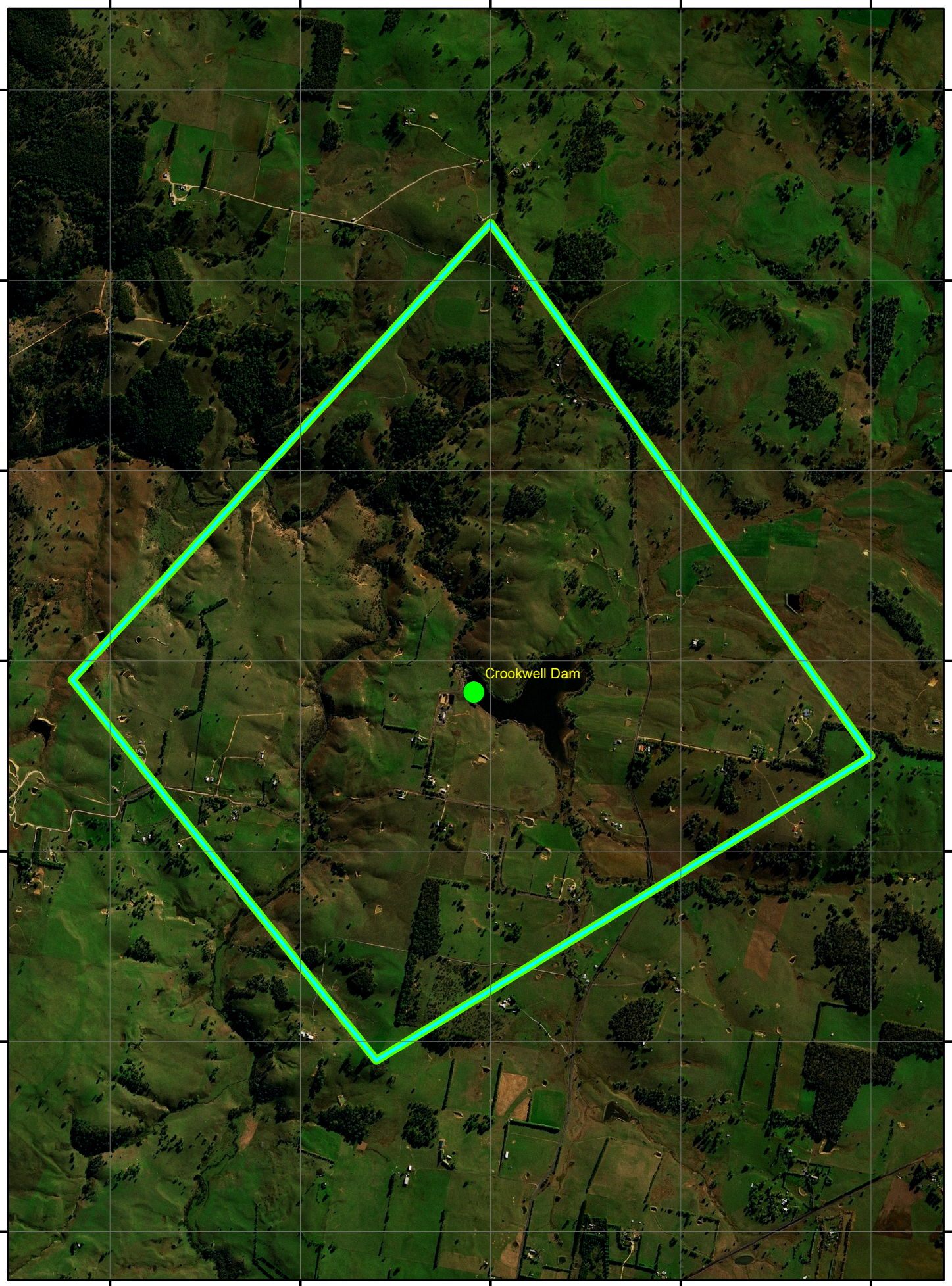

725000

726000

727000

728000

729000

Plan No: 260
NA Label: Crookwell
Dam Name: Crookwell Dam

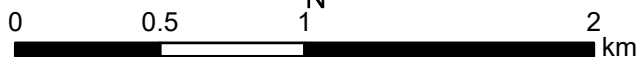

Datum : GDA 94
Grid : MGA Zone 55

31/01/2022

Notification areas defined under section 48 of the Dams Safety Act 2015

Crookwell Dam Notification Area

The area bounded by straight lines joining the following 4 ordered points on maps CROOKWELL 8729-S 1:50000; the points are specified by Map Grid of Australia 1994 co-ordinates in Zone 55:

Point	MGAEast	MGANorth
1	727000	6191300
2	729000	6188500
3	726400	6186900
4	724800	6188900

NSW Government Gazette No 31 of 10 April 2015